



Kent Historical Society Newsletter

Volume 22, Number 1

Kent, Connecticut

February 2021

Vanished Kent

The following photos are of buildings that once were familiar to everyone in Kent. Can you identify any of them? We think that some of you “Old Timers” may be able to. We hope the rest of you will enjoy this peek into our extensive photo collection that stretches back at least 125 years! In fact, one of these photos is of a house that was torn down in 1895. What a shame! This should make us think before we tear down, because once they are gone, they are gone.

See if you can find them or at least where they were! *Answers on page 5*



#011

Hint: There is only just a piece of this beautiful building standing it was the old state refectory restaurant and it's on the left, north of Kent Falls on Route 7.

Vanished Kent.. (con't)

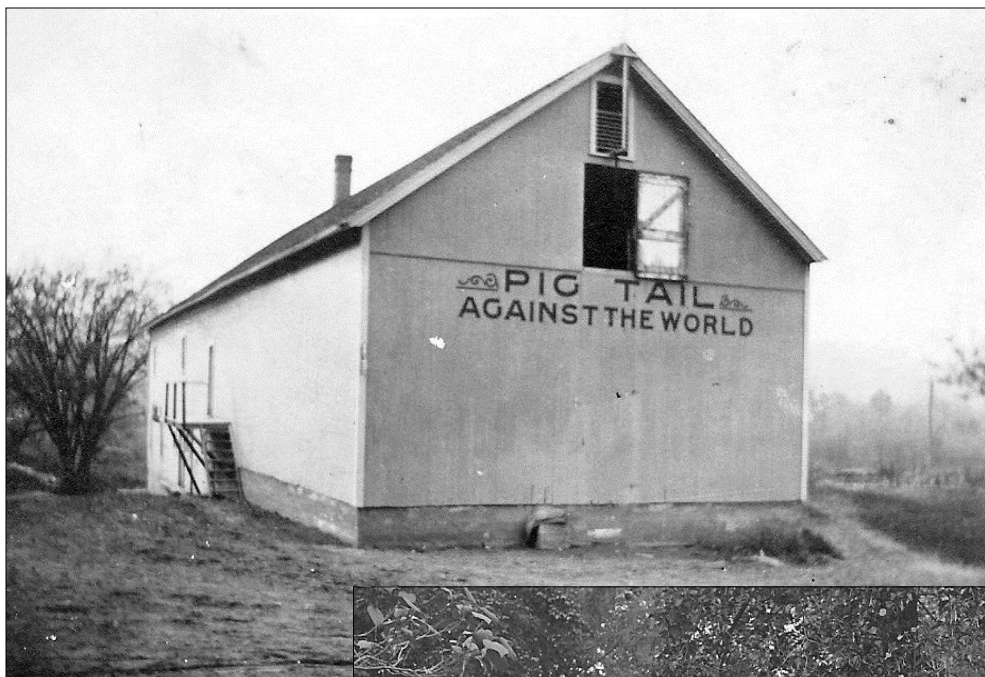

#318

Hint: The Old Borden Creamery in the village of South Kent is sometimes known as “Pigtail” because of a squabble between two farmers over damage caused by one’s pigs.

#631

Hint: The old Kent Inn. This was a place for tourists to come and relax. One wing of it is now The Kent Art Association.



#135

Hint: Hundreds of Kent children took piano lessons here from Miss Anne Chapin.



#217

Hint:

The John Judd House on the 'Golden Falcon' lot. Once owned by a character named Maurice Childs.

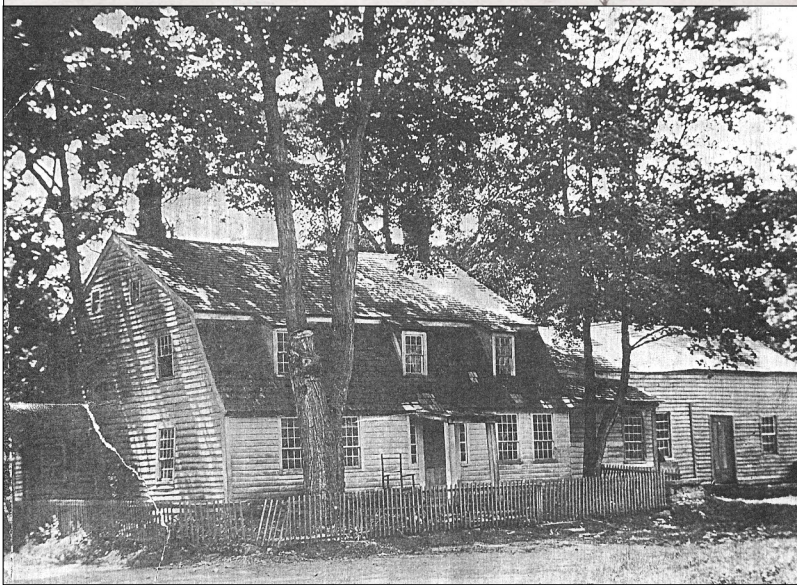

#130

Hint: Torn down in 1895, this was the oldest surviving house in the center of Kent. The wing on the right was a store the sold Schiedam Schnapps for "medicinal" purposes during a time of alcohol prohibition in the 1850's.

#009

Hint: A thriving pharmacy owned by Dr. Walter Barnum, physician at the building of the Panama Canal. This beautiful building fell victim to a flurry of "urban renewal" that hit Kent in the 1950's.

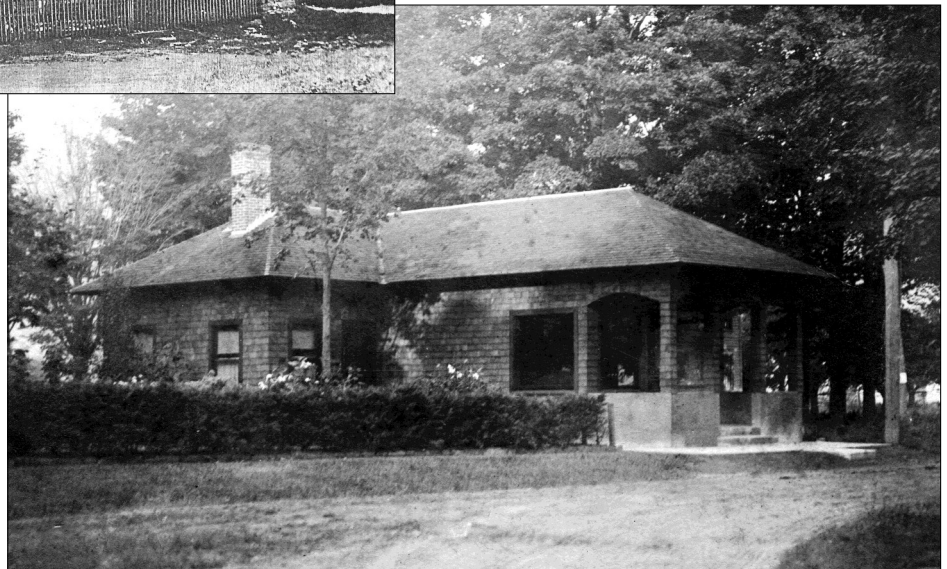

Vanished Kent ...con't



#307

Hint: 4th of July decorations ready to greet the milk train.

#320

Hint: The original Bulls Bridge Inn.



#374

Hint: Kent School decided to move and reuse as faculty housing near the river bank. Good for them!

So grateful to the lovely Ky Anderson

Ky Anderson, who passed away two years ago in March at the age of 93, has left the Kent Historical Society a very generous bequest of \$150,000. which we received this month. It couldn't have come at a better time. Thank you, Ky, for remembering us; we are so very grateful. For us here at the office, we have daily reminders of her presence - her desk along with her glasses, her scissors, and her bejeweled magnifying glass. She is still here with us at some level! We miss you daily, Ky. And we thank you from the bottom of our hearts.



Welcome Wagon! Welcome to Kent!

Since the pandemic hit, our once part-time neighbors have become full time, and we welcome them! The Chamber of Commerce has been working hard to greet them all with a "Welcome Wagon" gift from the local merchants and nonprofits in town, and we were lucky to get in on the last delivery. So, we hope that many will join the Kent Historical Society to find out about their new home town and its history. That is why this issue features some of our favorite images of old Kent – we hope you ALL will enjoy them! Welcome neighbors!



Where to find the pictured buildings

#011 Rte 7 just north of Kent Falls on the left #318 Next to South Kent Post Office #631 Mobil gas station stands here now #135 80 North Main #217 This house stood on the empty lot between Heron Gallery and Kent Wine #130 I Bridge street #009 5 Bridge Street #307 Creamery Barns on North Kent Road down the hill by 329 Kent Cornwall Rd. #320 northwest corner at the intersection of Route 7 and Bulls Bridge Road #374 31 Skiff Mountain Road

* * *

Membership Renewal

* * *

If you haven't already, we hope you will continue to support us!

You can simply go to the website and join there!

kenthistoricalsociety.org/memberships/become-member

You sustain us. You enhance us.

Thank You!

The Kent Historical Society's 2020 Annual Members and Donors

We are grateful for your support

\$5,000. and above

Ben and Donna Rosen
Jeffrey Morgan and Robert Couturier

\$1,000. up to \$4,999.

Anne Hendricks Bass Foundation
David and Allison Blitzer
Ed Sadtler and Jordan Jacobs
Nancy and Henry Kissinger
Andrew Parlen and Daniel Pereira

\$500. up to \$999.

Susan Babbitt
Bill and Patti Case
John and Carolyn Casey
Donald and Leslie Connery
Anne Everett
Kent and Adrianna Freeman
Jim and Alice Hicks
Ted and Megg Hoffman
Mason and Hope Lord
Carol Matzke
Lynn Perry and Michael Hallows
Todd Porterfield and Benoit Bolduc
Leslie and Robert Powell
Allan and Jackie Priaux

\$250. up to \$499.

Mark Amsterdam
Ely and Carla Britton
Nina Henderson
Charlotte and Dick Lindsey
Lisa Lippman and Ben Finkelstein
Ann Lozman
Frank and Carol McCann
Guy Peterson
Jerry and Gail Tobin

\$100. up to \$249.

Celeste and Steven Abbate
Sarah Chase and William Watts
Larry Appel and Ellen Dunn
Bill Arnold and Stephanie Wargo
Mark and Jan Bornn
Darlene and Kevin Brady
Jim and Anne Burnham
Karen Butler and John Thompson
David and Lauri Carey
Bill and Brenda Camp
Darlene Cromer
Deborah Devaux
Randy and Tony DiPentima
Joseph Dwyer and Cynthia Steele
Deborah Giuffre
Jeri and John A. Gleason
Roger Gonzales
Jonathan and Deborah Hart
Bronson and Marcia Hawley
Charles Hirschler
Stan and Sandy Jennings
Martin Levin and Israel Cruz
Ron and Xiang MacFarlane
Melanie and Eugene Marks
Cathy Mazza
Kathryn McAuliffe
Dave and Angelina Melton
Hugh Mitchell
Michael Monsarrat
James and Gail Neill

Charles and Heather Nierling
Paul Neuman and
Karen Binder-Brynes
John and Pat Noneman
John and Nancy Novogrod
Linda and Dan Palmer
John Pawloski
Jessica Pleasants and Okan Oncel
Janet and Lawrence Rivkin
Peter and Laura Rothschild
Lorna G. Schofield and
Stephan Landsman
James and Julia Samartini
Ken and Gwynne Seufert
James and Molly Talbot
Chris and Toby Utsogn
Karen and John Wheat
Susi Williams and Dick Wyman
Stuart Wurtzel
and Patrizia Von Brandenstein
Gabe and Jane Zatlin

\$35. up to \$99.

Joe Agli
Lloyd Albin
Marjorie Anderson
Catherine and Bill Bachrach
Fran Beardsley and Dave White
Georganne Bensch & Nathan Kolodny
Monty and Fran Besmer
Jim and Gini Blackketter
Maureen and Tom Brady
Tom and Maureen Britton
Woody and Pixie Brown
Nancy Bushnell and Victor Reiling
Paula Caceci and Dan Alitowski
Bennett Capers and Seth Forman
Betty Carlson
Marjorie Carmody
Nancy and Bill Cipolla
Ellen Corsell and Bob Girard
Al and Terri Coffill
Margaret Britton Crecco
Denis and Barbara Curtiss
Bobbi and Gary Davis
Carolyn and Don DeVita
Dorli and Francois DiGregorio
William Dillon and Jeff West
Beth Dooley
Susanne Edgerly
Ed and Ruth Epstein
Tom and Carol Franken
Susan Gawe
Peter Grossman and Larry Timmins
Cynthia Gustafson
Mark and Jane Hanley
Howard Hart
Gale and Tom Hartch
Nancy Hass and Bill Roe
Alina Hernandez and Dan Murray
Patti and Donald Hicks
Robert and Kollen Indorf Jr.
Claire Irving
Russel and Sun Ae Jennings
Georgianne Kent
Tom Knotek and Paul Hilepo
Louisa LaFontan

Dianne and Phil Lang
Gail Lettick
Leslie and Rick Levy
Carol MacRitchie
Paddy Matson
Peter and Judy Messer
Denise and Stephen Morocco
Roz and Rudy Molho
Owen and Jane Moore
Wendy Murphy
Laurie Nussdorfer
Marilyn Ober
Andrew Ocif and Elaine Carlson
Millie and Andrew Olson
Doris Palmer
JoAnne Pappano and Robert Norton
Leigh Peet
Don and Mary Peters
Bertha Petith
Pat Purdy
Alison Ratliff
Elizabeth Ritchie
Richard and Karla Roder
Eric and Alice Roper
Robert Rothenberg
Dan and Lorry Schiesel
Janet Skinner
Dana and James Slaughter
Judi and Butch Soule
Maggie Stearns
Patsy and Jon Stroble
Virginia Suttman
Laurel Swartz Neugeboren and
Harlan Neugeboren
Marian and Bob Torre
Frank Tosto
Edward and Carolyn Wagner
Cliff Waldow
Lisa and Alan Weinblatt
Kenneth and JoAnn Whitmore
Bruce and Donna Wilkins
Lynn and John Worthington
Wes and Nancy Wyrick



Kent Historical Society

PO Box 651
Kent, CT 06757

* * *

Become a member!
kenthistoricalsociety.org/memberships/

* * *

**Please remember the Kent Historical Society
in your will or estate plan.
We are incredibly grateful for the visionary
donors who have remembered us.**



Our Mission:

We are a donor-supported nonprofit organization. Our mission is to collect, preserve, interpret and present the rich history of Kent as well as to provide educational and research material to enrich the public understanding of Kent's artistic and cultural heritage.

Kent Historical Society

10 Studio Hill Road, PO Box 651, Kent, Connecticut 06757
860-927-4587
info@kenthistoricalsociety.org
www.kenthistoricalsociety.org

Officers

Jeffrey Morgan, Acting President
Sharon Cipolla, Treasurer

Trustees

Deborah Chabrian, Kent Freeman, Roger Gonzales,
Melanie Marks, Guy Peterson, Allan Priaulx,

Director ~ Patrice Galterio
Curator/Archivist ~ Marge Smith

Hours at Tallman House at 10 Studio Hill Road
Tuesdays 9am - noon, Fridays 1 - 4pm
or by appointment.

Due to Covid the office is closed until further notice.

This newsletter is printed and sponsored by Moore & More Printing, Millerton, NY